

## Equipments (High End) Along With Photographs And Specificiaion



**Hot air oven**  
**Principle of working: Dry heat**



**Front loading Autoclave**



**Ultrasonic cleaner**



**Spot welder**



**Pressure Molding Machine**



**Acrylizer**



**Curing pressure pot**



**Agar duplicator**



**VITA VACUMAT 6000 M Ceramic furnace**



**Dental laboratory sandblasters**

## **Facilities available In the Dept.**

- **Complete denture**
- **Removable partial denture and Cast partial denture**
- **Fixed partial denture**
- **Implant supported prosthesis**
- **Maxillofacial prosthesis**
- **Full mouth rehabilitation**



## Process of Laminates

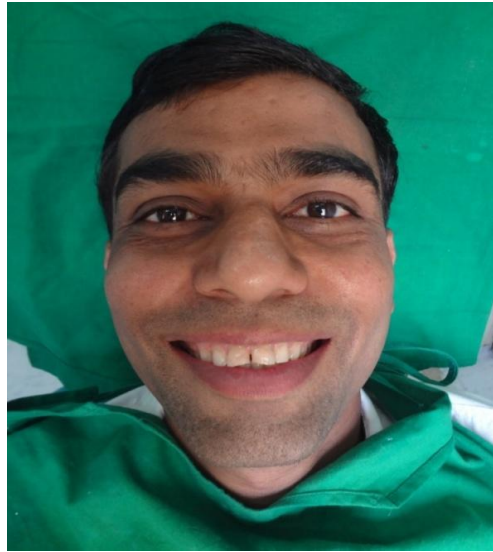

Before



After

## PNAM Appliance



Before



After

## Thumb Prosthesis



Before



After

## Eye Prosthesis



Before



After

## Implant supported prosthesis

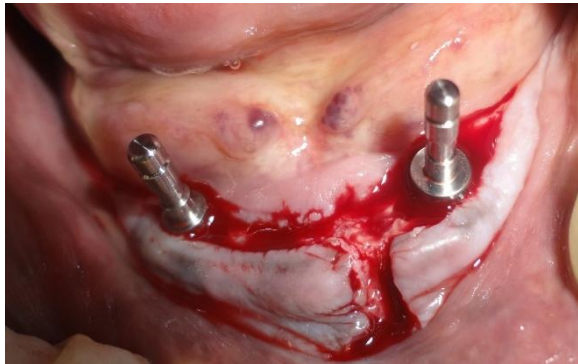

**Before**

**After**



